

KH 13-0309
Bldg.

CITY OF NAPOLEON GENERAL PERMIT APPLICATION

THIS APPLICATION IS FOR RESIDENTIAL CONSTRUCTION INCLUDING BUILDING, ELECTRICAL, PLUMBING, MECHANICAL, & REMODELING

DATE 8/14/13 JOB LOCATION 333 E. Main St

OWNER Ronald J. Barton TELEPHONE # 419 599 7517

OWNER ADDRESS 333 E. Main St

CONTRACTOR self CELL PHONE # _____

DESCRIPTION OF WORK TO BE PERFORMED 12x16 Deck onto Back of House

ESTIMATED COMPLETION DATE 08/20/13 ESTIMATED COST 1400⁰⁵

Affected Floor Area (AFA): In existing structures, it is the area affected by the improvement, i.e. a new wall dividing a room (the AFA would be only the room and not all the rooms).

DESCRIPTION	FEE	TOTAL COST
BUILDING:		
Decks	\$25.00	\$ 25 ⁰⁵
Addition & Alterations Square foot in (AFA) _____ x \$0.05 = \$ _____ + \$25.00 = \$ _____		
Garage and Shed over 200 SF (Detached)	\$25.00	\$ _____
Siding and/or Roofing	\$25.00	\$ _____
Windows/Doors	\$25.00	\$ _____
ELECTRICAL:		
Electrical Circuits in (AFA) _____ x \$3.00/Circuit = \$ _____ + \$25.00 = \$ _____		
Electrical Service Upgrade	\$25.00	\$ _____
MECHANICAL:		
Water Heater	\$25.00	\$ _____
Furnace and/or AC Replacement	\$25.00	\$ _____
PLUMBING:		
Plumbing Traps in (AFA) _____ x \$3.00/Trap = \$ _____ + \$25.00 = \$ _____		
TOTAL plus Ohio Board of Building Standards Fee 1% \$ _____		
TOTAL FEE: \$ _____		

I FULLY UNDERSTAND THAT NO EXCAVATION, CONSTRUCTION OR STRUCTURAL ALTERATION, ELECTRICAL OR MECHANICAL INSTALLATION OR ALTERATION OF ANY BUILDING STRUCTURE, SIGN, OR PART THEREOF AND NO USE OF THE ABOVE SHALL BE UNDERTAKEN OR PERFORMED UNTIL THE PERMIT APPLIED FOR HEREIN HAS BEEN APPROVED AND ISSUED BY THE CITY OF NAPOLEON BUILDING ZONING DEPARTMENT.

I hereby certify that I am the Owner of the named property, or that the proposed work is authorized by the Owner of record and that I have been authorized by the Owner to make this application as his/her authorized agent and I agree to conform to all applicable laws of the jurisdiction. In addition, if a permit for Work described in this application is issued, I certify that the code official or the code official's authorized representative shall have the authority to enter areas covered by such permit at any reasonable hour to enforce the provisions of the code(s) applicable to such permit.

I HEREBY ACKNOWLEDGE THAT I HAVE READ AND FULLY UNDERSTAND THE ABOVE LISTED INSTRUCTIONS.

SIGNATURE OF APPLICANT: Ronald J. Barton DATE: 8/14/13

PRINT NAME: Ronald J. Barton

PERMIT # _____ BATCH # _____ CHECK # _____ DATE _____

333 E. Main

EAST MAIN ST

JEFFERSON ST

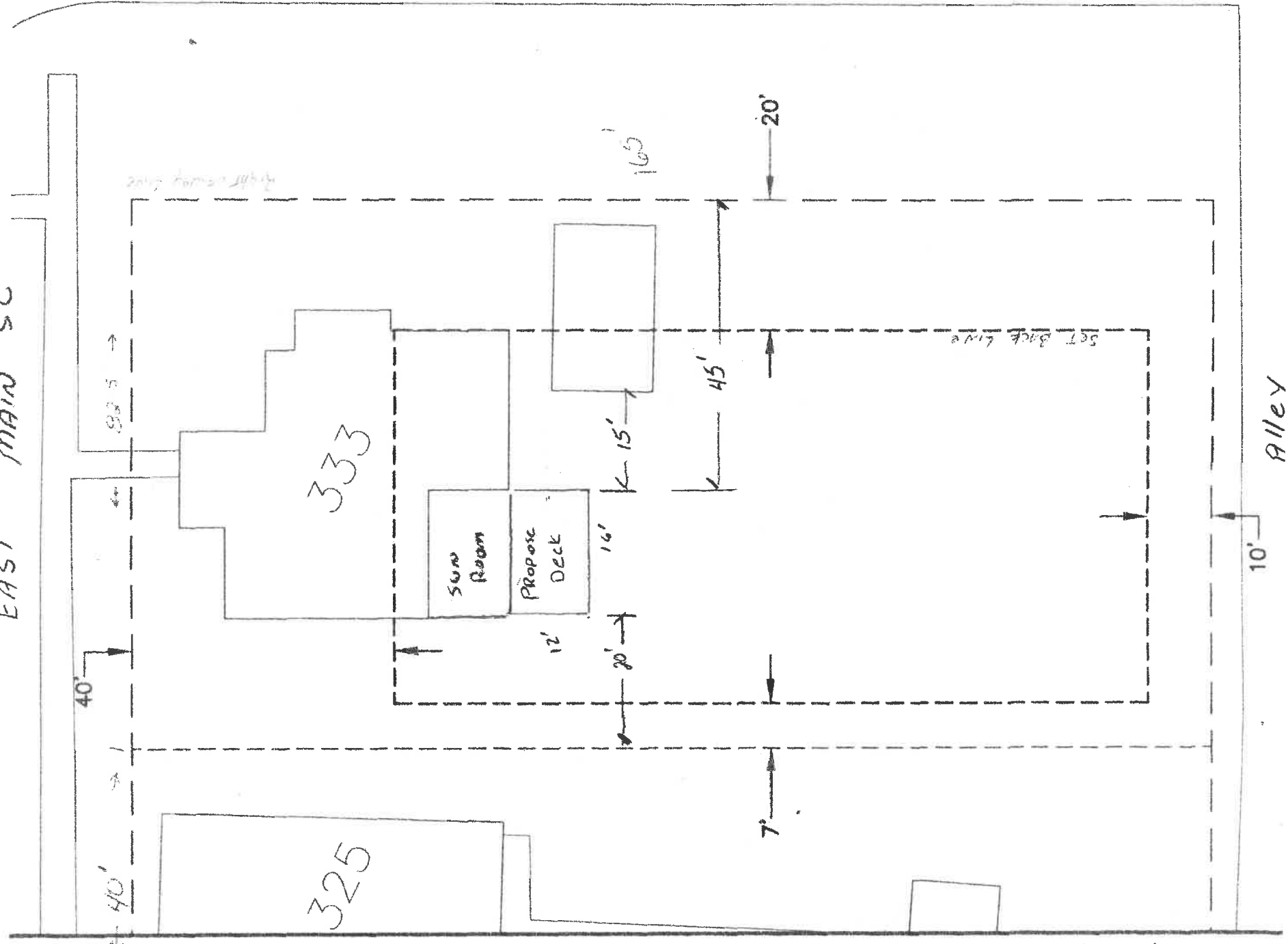

1" = 20'

Post and Beam Dimension Sheet for Level 1

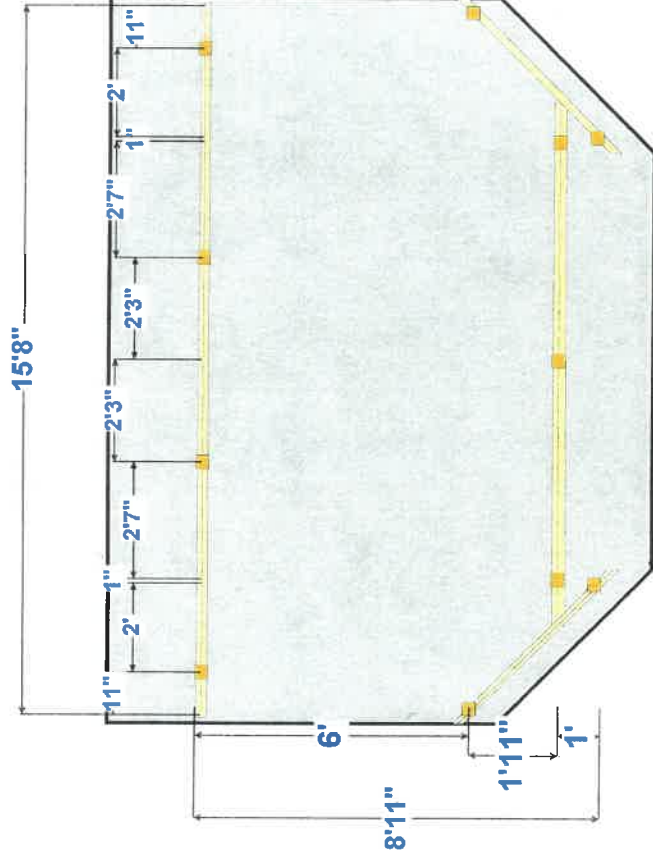

Layout dimension sheets are intended as a construction aid. Not all options selected are shown.

You may buy all the materials or any part at low cash and carry prices. Because of the wide variable in codes, Menards cannot guarantee that materials listed will meet your code requirements. Check with your local municipality for plan compliance and building permit. These plans are suggested designs and material lists only. Some items may vary from those pictured. We do not guarantee the completeness or prices of these structures. Tax, labor and delivery not included.

Beam Layout for Level 1

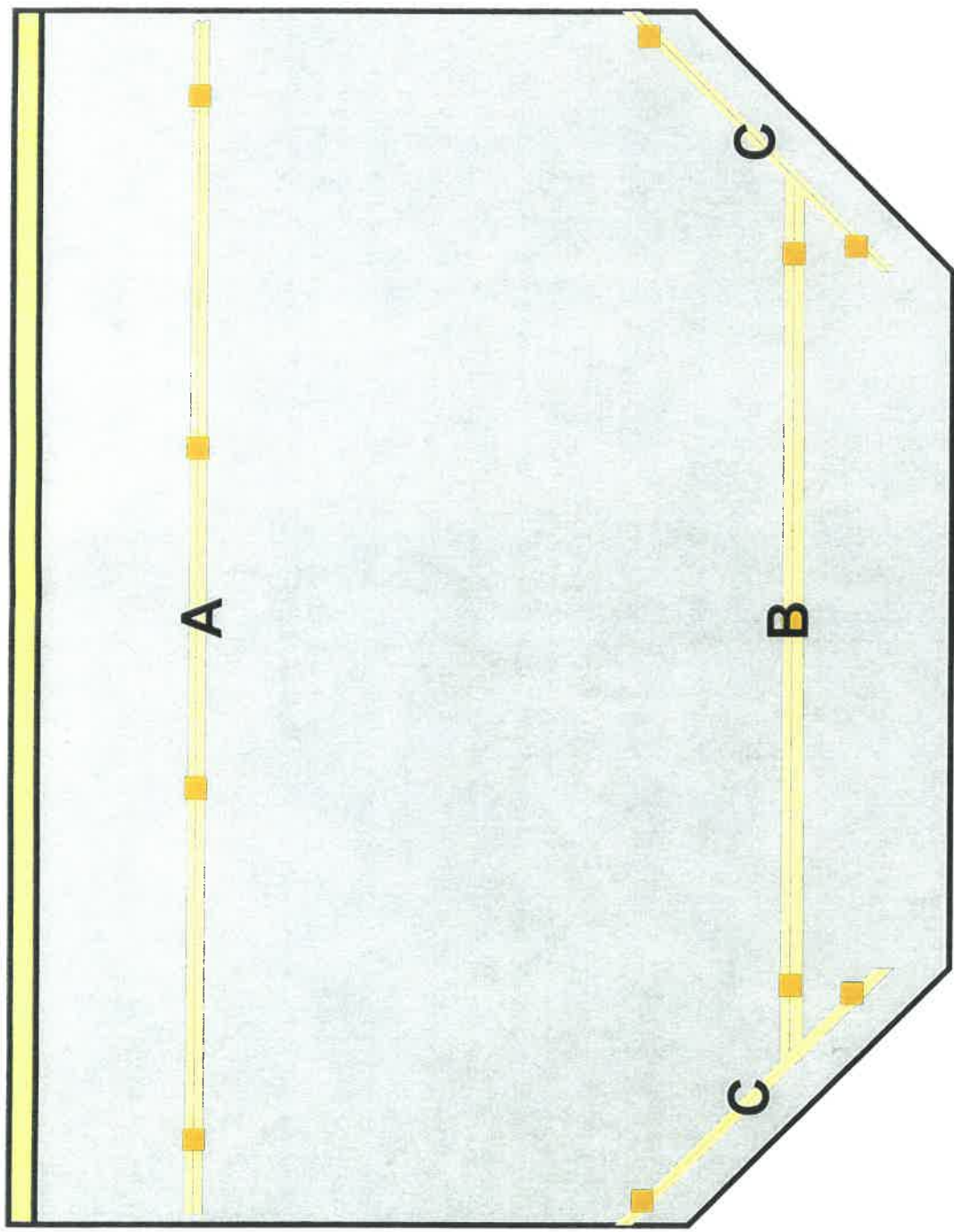

Mark	Length	Description
A	15' 9"	2-2X8 AC2
B	11' 8"	2-2X8 AC2
C	4' 10"	4-2X8 AC2

Layout dimension sheets are intended as a construction aid. Not all options selected are shown.

You may buy all the materials or any part at low cash and carry prices. Because of the wide variable in codes, Menards cannot guarantee that materials listed will meet your code requirements. Check with your local municipality for plan compliance and building permit. These plans are suggested designs and material lists only. Some items may vary from those pictured. We do not guarantee the completeness or prices of these structures. Tax, labor and delivery not included.

Joist Layout for Level 1

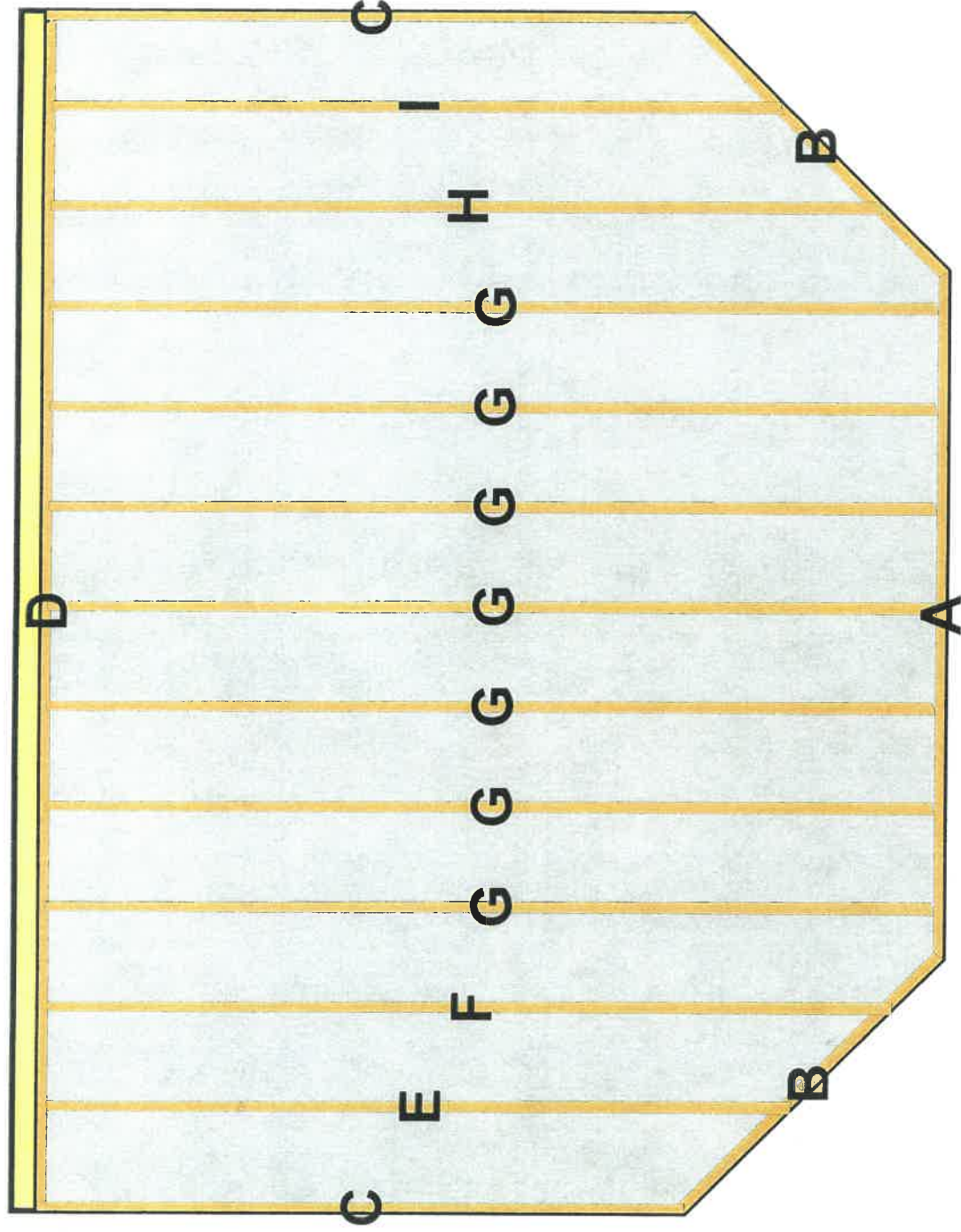

Mark	Length	Description	Usage
A	9' 3"	1-2X8 AC2	Rim Joist
B	4' 10"	2-2X8 AC2	Rim Joist
C	8' 8"	2-2X8 AC2	Rim Joist
D	15' 9"	1-2X8 AC2	Rim Joist
E	9' 11"	1-2X8 AC2	Internal Joist
F	11' 3"	1-2X8 AC2	Internal Joist
G	11' 10"	7-2X8 AC2	Internal Joist
H	11' 1"	1-2X8 AC2	Internal Joist
I	9' 9"	1-2X8 AC2	Internal Joist

Joist to be on 16"

Joist to be toe-nailed to beams with 3-1/2" fasteners

Rim joists to be faced-nailed to joist and ledgers with 3-1/2" fasteners

Y bracing is estimated, but not shown. Blocking and bridging may be required by your local code

Layout dimension sheets are intended as a construction aid. Not all options selected are shown.

You may buy all the materials or any part at low cash and carry prices. Because of the wide variable in codes, Menards cannot guarantee that materials listed will meet your code requirements. Check with your local municipality for plan compliance and building permit. These plans are suggested designs and material lists only. Some items may vary from those pictured. We do not guarantee the completeness or prices of these structures. Tax, labor and delivery not included.

Level Information

16' 0" Length X 12' 0" Width X 4' 0" Height, Standard Deck, 40 PSF Load Rating, Horizontal Decking Direction

Framing Information

4X4 AC2 Framing Posts
Concrete (1 bag per post) Footing
2X8 AC2 Joists
2X8 AC2 Beams
Solid Placement for Beam Positioning on Framing Posts
Beam and Joist Cantilever - 2 Feet

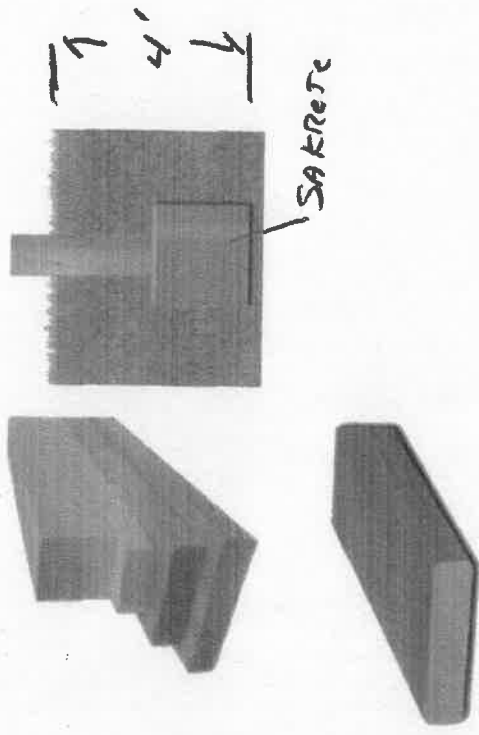

Deck Board Information

5/4"X6" Cedar Decking
Combo Drive Premium Gold Screws
No Endcaps
Has Cladding

Railing Information

No Railing

Other Material Information

Triple Zinc Joist Hangers
Galvanized Framing Fastener

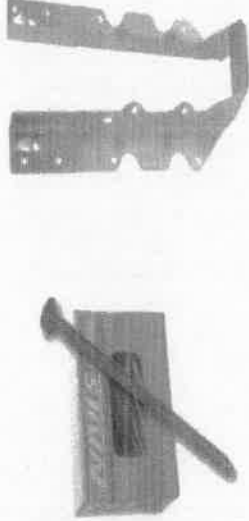

Today's cost for materials estimated in this design with options: **\$1,291.75**

You may buy all the materials or any part at low cash and carry prices. Because of the wide variable in codes, Menards cannot guarantee that materials listed will meet your code requirements. Check with your local municipality for plan compliance and building permit. These plans are suggested designs and material lists only. Some items may vary from those pictured. We do not guarantee the completeness or prices of these structures. Tax, labor and delivery not included.

Tax, labor and delivery not included.

*(Base Price): \$1,060.67